

VILLAGE OF ASHWAUBENON STREET MAP



PUBLIC WORKS DEPARTMENT
 DRAWN BY:
 FRANCINE R. ROBERG
 DATE: 08-14-07 DWG NAME: MEDIUM VILLAGE MAP 8-14-2007.DWG
 SCALE: 1" = 1500' SHEET: 1

1
2
3
4
5
6
7
8
9
10
11
12
13
14
15
16
17

1
2
3
4
5
6
7
8
9
10
11
12
13
14
15
16
17

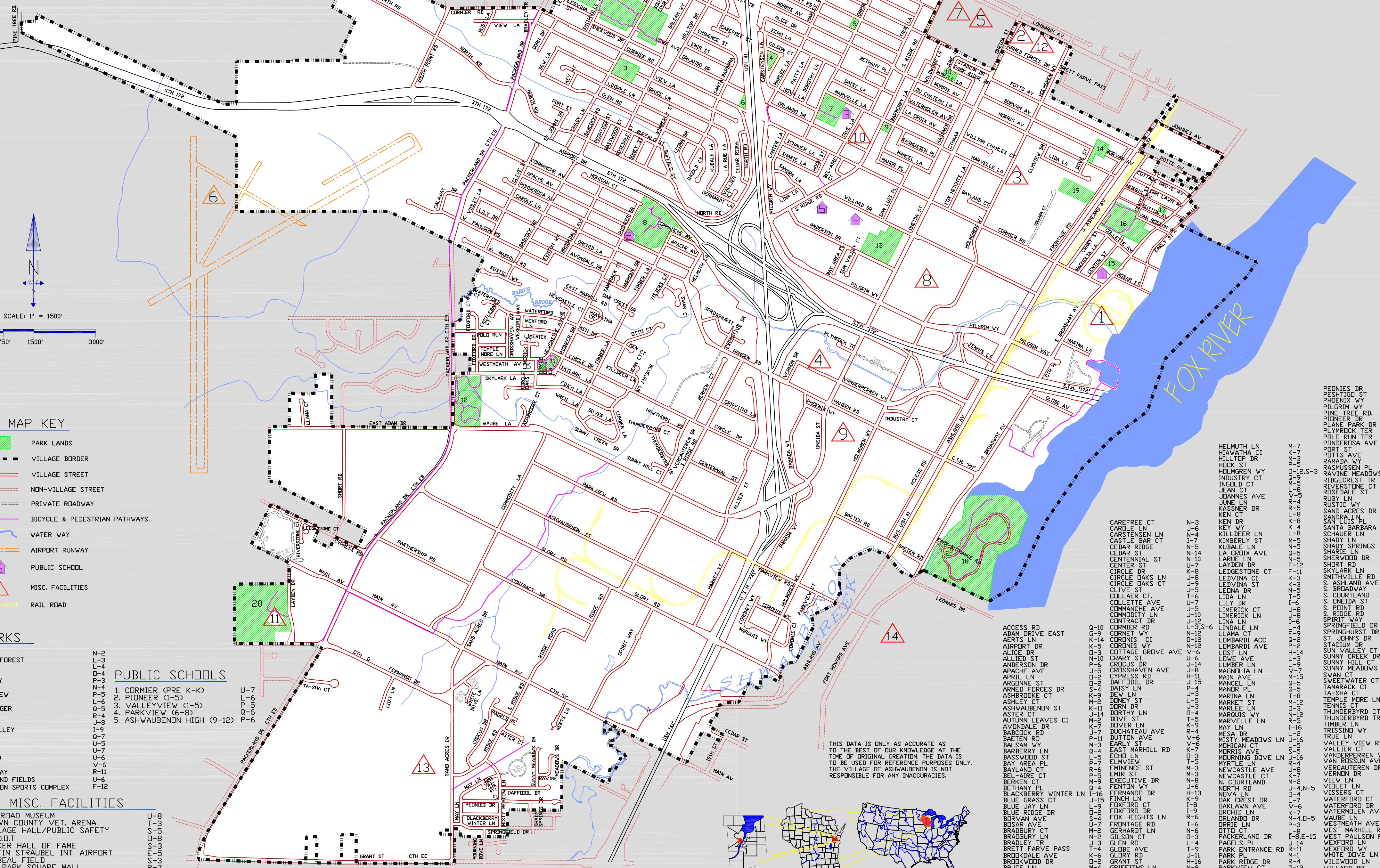

MAP KEY

- PARK LANDS
- VILLAGE BORDER
- VILLAGE STREET
- NON-VILLAGE STREET
- PRIVATE ROADWAY
- BICYCLE & PEDESTRIAN PATHWAYS
- WATER WAY
- AIRPORT RUNWAY
- PUBLIC SCHOOL
- MISC. FACILITIES
- RAIL ROAD

PARKS

1. ARGONNE
2. SHERWOOD FOREST
3. SMITH
4. GILLIS
5. CANTERBURY
6. VETERAN'S
7. VALLEY VIEW
8. PIONEER
9. LOIS AUBINGER
10. SKYLINE
11. WATERFORD
12. HIDDEN VALLEY
13. KLIPSTINE
14. MIKE YANN
15. CORMIER
16. FT. HOWARD
17. MORRIS
18. ASHWAUBOMAY
19. BILL DIAMOND FIELDS
20. ASHWAUBENON SPORTS COMPLEX

PUBLIC SCHOOLS

1. CORMIER (PRE K-K)
2. PIONEER (1-5)
3. VALLEYVIEW (1-5)
4. PARKVIEW (6-8)
5. ASHWAUBENON HIGH (9-12)

MISC. FACILITIES

1. RAILROAD MUSEUM
2. BROWN COUNTY VET. ARENA
3. VILLAGE HALL/PUBLIC SAFETY
4. WI D.O.T.
5. PACKER HALL OF FAME
6. AUSTIN STRAUBEL INT. AIRPORT
7. LAMBEAU FIELD
8. BAY PARK SQUARE MALL
9. BAYSIDE MARKET PLACE
10. ASHWAUBENON BRANCH LIBRARY
11. CORNERSTONE COMMUNITY ICE CENTER
12. RESCH CENTER
13. HIGHLAND RIDGE GOLF COURSE
14. BROWN COUNTY FAIRGROUNDS

- | | | |
|----------------------|----------------|----------|
| ACCESS RD | Q-10 | M-7 |
| ADAM DRIVE EAST | G-9 | K-7 |
| AERTS LN | F-9 | M-3 |
| AIRPORT DR | K-14 | F-3 |
| ALICE DR | J-5 | M-10 |
| ALLIED ST | N-10 | F-6 |
| ANDERSON DR | P-6 | J-14 |
| APACHE AVE | J-8 | M-15 |
| APRIL LN | I-11 | M-15 |
| ARGONNE | I-15 | O-5 |
| ARMED FORCES DR | P-4 | O-5 |
| ASHBROOKE CT | K-9 | T-8 |
| ASHLEY CT | M-2 | M-12 |
| ASHWAUBENON ST | I-10 | T-8 |
| ASTER CT | J-14 | N-12 |
| AUTUMN LEAVES CT | M-2 | R-5 |
| AVONDALE DR | K-7 | I-16 |
| BABCOCK RD | J-7 | I-16 |
| BAETEN RD | P-11 | J-16 |
| BALSAK WY | M-3 | M-12 |
| BARBERRY LN | O-4 | L-3 |
| BASSWOOD ST | L-5 | J-16 |
| BAYLAND CT | R-7 | R-4 |
| BELL-AIRE CT | P-5 | M-3 |
| BERKEN CT | M-9 | M-3 |
| BETHANY PL | Q-4 | N-8 |
| BLACKBERRY WINTER LN | I-16 | O-4-N-5 |
| BLUE GRASS CT | J-15 | K-9 |
| BLUE JAY LN | I-9 | V-6 |
| BLUE RIDGE DR | O-2 | V-6 |
| BORVAN AVE | S-4 | R-6 |
| BUSAR AVE | M-2 | T-6 |
| BRADBURY LN | N-2 | D-3 |
| BRADLEY TR | J-3 | L-4 |
| BRETT FARVE PASS | I-4 | N-2 |
| BROOKDALE AVE | K-6 | J-11 |
| BROOKWOOD DR | O-2 | H-16 |
| BRUCE LN | M-5 | N-9 |
| BUFFALO ST | H-6 | N-9 |
| CALAWAY DR | H-6 | N-9 |
| CANTER LN | D-5 | M-9 |
| CANTERBURY RD | D-4 | H-1 |
| CAREFREE CT | N-3 | M-7 |
| CARSTENSEN LN | J-6 | K-7 |
| CASTLE BAR CT | I-7 | M-3 |
| CEDAR RIDGE | N-5 | K-4 |
| CEDAR ST | N-14 | K-4 |
| CENTENNIAL ST | N-10 | O-9 |
| CENTER ST | U-7 | F-12 |
| CIRCLE DR | K-8 | F-11 |
| CIRCLE OAKS LN | J-9 | O-3 |
| CLIVE ST | J-5 | M-5 |
| COLLAER CT | T-6 | I-3 |
| COMMANCHE AVE | J-5 | J-8 |
| COMMUNITY LN | J-10 | J-8 |
| CONTRACT DR | L-9 | S-6 |
| CORNIER RD | L-9, S-6 | L-4 |
| CORNNET WY | N-12 | F-9 |
| CORNING CT | O-2 | K-5 |
| CORNIS GROVE AVE | V-6 | H-14 |
| CROSSHAVEN AVE | J-8 | L-3 |
| CYPRESS DR | H-11 | L-3 |
| DAFFODIL DR | J-15 | M-7 |
| DAISY LN | P-4 | L-7 |
| DEW LN | J-3 | T-8 |
| DORR DR | J-3 | T-8 |
| DORR DR | J-3 | T-8 |
| DORTHY LN | O-4 | M-12 |
| DUCHATEAU AVE | J-7 | N-12 |
| DUTTON AVE | V-6 | R-5 |
| EARLY ST | M-3 | I-16 |
| EAST MARSHALL RD | K-7 | I-16 |
| ECHO LN | O-3 | J-16 |
| ELMVIEW LN | K-7 | L-3 |
| EMINENCE ST | M-3 | L-3 |
| EMIR ST | M-3 | R-4 |
| EXECUTIVE DR | N-8 | M-2 |
| FENTON WY | N-8 | M-2 |
| FERNANDO DR | H-13 | O-4-N-5 |
| FINCH LN | K-9 | O-4 |
| FOXFOOD CT | I-9 | L-7 |
| FOX HEIGHTS LN | R-6 | V-6 |
| FRONTAGE RD | T-6 | W-6 |
| GERHARDT LN | N-2 | V-6 |
| GILSON CT | D-3 | W-6 |
| GLEN DR | L-4 | D-3 |
| GLORY AVE | J-11 | I-8-E-15 |
| GLORY RD | J-11 | I-8-E-15 |
| GRANT ST | H-16 | W-6 |
| GRIFFITHS LN | N-9 | W-6 |
| GERHARDT LN | H-6 | V-6 |
| HANSEN DR | H-6 | V-6 |
| HARMONY DR | M-9 | V-6 |
| HAWTHORN DR | M-9 | V-6 |
| HAZELWOOD LN | H-1 | V-6 |
| HELMUTH LN | M-7 | J-7 |
| HIWATHA CI | K-7 | J-7 |
| HILLTOP DR | M-3 | J-7 |
| HOCK ST | K-4 | J-7 |
| HOLMGEREN WY | K-3 | J-7 |
| INDUSTRY CT | O-9 | J-7 |
| INGOLD CT | L-6 | J-7 |
| JEAN CT | T-5 | J-7 |
| JOANNES AVE | I-5 | J-7 |
| JUNE LN | R-4 | J-7 |
| KASSNER DR | R-8 | J-7 |
| KEN CT | K-8 | J-7 |
| KEY WY | K-4 | J-7 |
| KILLDEER LN | K-3 | J-7 |
| KIMBERLY ST | M-5 | J-7 |
| KUBALE LN | N-5 | J-7 |
| LA CROIX AVE | O-5 | J-7 |
| LILLY DR | F-12 | J-7 |
| LEDNA DR | M-5 | J-7 |
| LEDVINA CT | T-8 | J-7 |
| LEONARD DR | J-8 | J-7 |
| LIMERICK CT | J-8 | J-7 |
| LINDALE LN | L-3, S-6 | J-7 |
| LUNA LN | F-9 | J-7 |
| LUMBER LN | O-2 | J-7 |
| LUMBER LN | L-3 | J-7 |
| LOWE AVE | V-6 | J-7 |
| LUMBER LN | L-3 | J-7 |
| MAGNOLIA LN | L-7 | J-7 |
| MAIN AVE | M-15 | J-7 |
| MANDR PL | O-5 | J-7 |
| MARINA LN | T-8 | J-7 |
| MARKET ST | M-12 | J-7 |
| MARLES AVE | L-9 | J-7 |
| MARQUIS WY | N-12 | J-7 |
| MARVELLE LN | R-5 | J-7 |
| MAY LN | I-16 | J-7 |
| MESA DR | R-4 | J-7 |
| MESSEY LN | J-16 | J-7 |
| MIDICAN CT | L-3 | J-7 |
| MORNING DOVE LN | J-16 | J-7 |
| MYRTLE LN | R-4 | J-7 |
| NEWCASTLE AVE | M-3 | J-7 |
| NEWCASTLE CT | K-7 | J-7 |
| N. COURTLAND | M-2 | J-7 |
| NORTH RD | O-4-N-5 | J-7 |
| NOVA LN | O-4 | J-7 |
| OKA CREST DR | L-7 | J-7 |
| OLIVE LN | V-6 | J-7 |
| ORRICK LN | P-3 | J-7 |
| OTTO CT | N-2 | J-7 |
| PACKERLAND DR | I-8-E-15 | J-7 |
| PAGELS PL | L-4 | J-7 |
| PARTNERSHIP RD | H-11 | J-7 |
| PARK PL | M-1 | J-7 |
| PARKWAY DR | R-4 | J-7 |
| PARTNERSHIP RD | H-11 | J-7 |
| PATTY LN | H-1 | J-7 |
| PEONIES DR | J-15 | J-7 |
| FRESHFID ST | P-9 | J-7 |
| PHENIX WY | P-7 | J-7 |
| PILGRIM WY | A-3 | J-7 |
| PINE TREE RD. | L-6 | J-7 |
| PIONEER DR | E-13 | J-7 |
| PLYMOUTH TER | P-9 | J-7 |
| PLANE PARK DR | I-6 | J-7 |
| PONDERSA AVE | J-6 | J-7 |
| PORT ST | K-4 | J-7 |
| POTTS AVE | O-10 | J-7 |
| RAMADA WY | D-10 | J-7 |
| RASMUSSEN PL | R-5 | J-7 |
| RAVINE MEADOWS DR | K-15 | J-7 |
| RIDGECREST TR | N-3 | J-7 |
| RIVERSTONE CT | G-11 | J-7 |
| ROSEDALE ST | I-5 | J-7 |
| RUBY LN | T-3 | J-7 |
| RUSTIC WY | J-7 | J-7 |
| SAND ACRES DR | I-13 | J-7 |
| SANTA BARBARA DR | O-2 | J-7 |
| SANTA BARBARA DR | N-4 | J-7 |
| SHADY LN | K-5 | J-7 |
| SHADY SPRINGS DR | J-16 | J-7 |
| SHARIE LN | L-3 | J-7 |
| SHERWOOD DR | G-10 | J-7 |
| SHORT RD | K-8 | J-7 |
| SKYLARK LN | K-8 | J-7 |
| SMITHVILLE RD | R-9 | J-7 |
| S. ASHLAND ST | R-9 | J-7 |
| S. BROADWAY | M-8 | J-7 |
| S. CEDAR ST | O-6, D-10 | J-7 |
| S. POINT RD | H-4 | J-7 |
| S. RIDGE RD | D-6, Q-3, J-14 | J-7 |
| SPRINGFIELD DR | I-16 | J-7 |
| SPRINGHURST DR | N-8 | J-7 |
| ST. JOHN'S DR | K-5 | J-7 |
| STADIUM DR | R-3 | J-7 |
| SUN VALLEY CT | P-7 | J-7 |
| SUNNY CREEK DR | K-9 | J-7 |
| SUNNY MEADOWS DR | M-10 | J-7 |
| SUNNY HILL CT | K-15 | J-7 |
| SWAN CT | M-7 | J-7 |
| SWATWATER CT | L-2 | J-7 |
| TAMARACK CI | L-7 | J-7 |
| TA-SHA CT | F-14 | J-7 |
| TEMPLE MORE LN | S-8 | J-7 |
| TENNIS CT | M-9 | J-7 |
| THUNDERBYRD CT | M-9 | J-7 |
| THUNDERBYRD TR | L-8 | J-7 |
| TIMBER LN | L-2 | J-7 |
| TRISSINO WY | O-3 | J-7 |
| TRUE LN | O-3 | J-7 |
| VALLEY VIEW RD | I-8 | J-7 |
| VALLIER CT | N-6 | J-7 |
| VANDERPERREN WY | P-9 | J-7 |
| VAN HORN DR | V-6 | J-7 |
| VERCAUTEREN DR | M-10 | J-7 |
| VERNON DR | O-8 | J-7 |
| VIA LN | M-4 | J-7 |
| VILLEN LN | M-7 | J-7 |
| VISSERS CT | I-6 | J-7 |
| WATERFORD CT | J-7 | J-7 |
| WATERFORD DR | R-5 | J-7 |
| WATERMILEN AVE | R-5 | J-7 |
| WAUBE LN | I-9 | J-7 |
| WEST MARSHALL DR | I-8 | J-7 |
| WEST PAULSON RD | J-6 | J-7 |
| WEXFORD LN | I-6 | J-7 |
| WEXFORD WY | V-6 | J-7 |
| WILLIAM CHARLES CT | S-8 | J-7 |
| WOODMONT WY | M-2 | J-7 |
| WREN LN | K-9 | J-7 |
| 10TH ST | N-15 | J-7 |

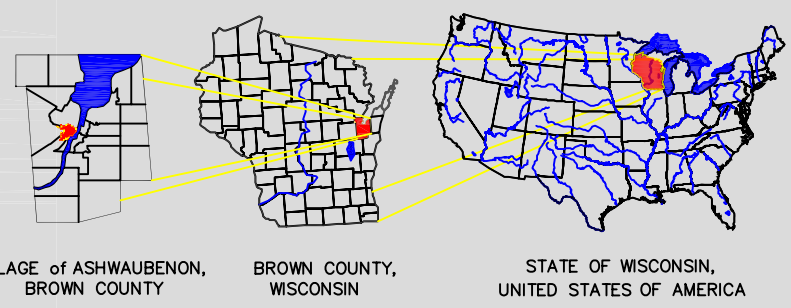

THIS DATA IS ONLY AS ACCURATE AS TO THE BEST OF OUR KNOWLEDGE AT THE TIME OF ORIGINAL CREATION. THE DATA IS TO BE USED FOR REFERENCE PURPOSES ONLY. THE VILLAGE OF ASHWAUBENON IS NOT RESPONSIBLE FOR ANY INACCURACIES.